National Aeronautics and Space Administration

A Theory for Transmutations Resulting from Deuterium Gas Cycling of PdAg Alloy

ICCF-24: Solid State Energy Summit

July 28, 2022

Theresa L. Benyo[1]: Principal Investigator, Lattice Confinement Fusion Project

Wayne Jennings[2], Lawrence Forsley[3], Bruce Steinetz[1], Gus Fralick[1], Robert Hendricks[1]

[1]NASA Glenn Research Center, Cleveland, OH

[2]HX5, LLC, Cleveland, OH

[3]Global Energy Corporation, Annandale, VA

Outline of Talk

National Aeronautics and Space Administration

- Gas Cycling Experiment Description
  - Johnson-Matthey (JM) hydrogen purifier
  - Hydrogen purification accomplished by gas diffusion across Pd/Ag tube
  - Observed anomalous behavior when cycling deuterium with Pd/Ag tube
- Material Analysis Completed
  - Bulk Analysis
    - Inductively Coupled Plasma Atomic Emission Spectroscopy (ICP-AES)
  - Surface Analysis
    - Scanning Electron Microscope Electron Dispersive Spectroscopy (SEM/EDS)
    - Time-of-Flight Secondary Ion Mass Spectroscopy (ToF-SIMS)
- Transmutation Theory
  - Electron Screened Fusion
  - Possible Fission Pairs
- Summary

J-M Gas Cycling Experiments: Description

National Aeronautics and Space Administration

High flux of D through Pd/Ag hydride system:

- Test Article: Johnson-Matthey (JM) hydrogen purifier
- Inspired by electrolytic wet cell experiments and LENR claims, Gustave Fralick (1989) used JM purifier to load Pd with D_2
  - Easier than loading D_2 during a wet cell experiment
  - Very little neutrons above background observed
  - Observed temp rise of 17 °C in 15 sec unloading D_2 but not with H_2
- Experiments in 2014 & 2018: pressurized cycling of D_2 gas produces heat & surface transmutations on PdAg tubing; evidence of LENR[1,2]

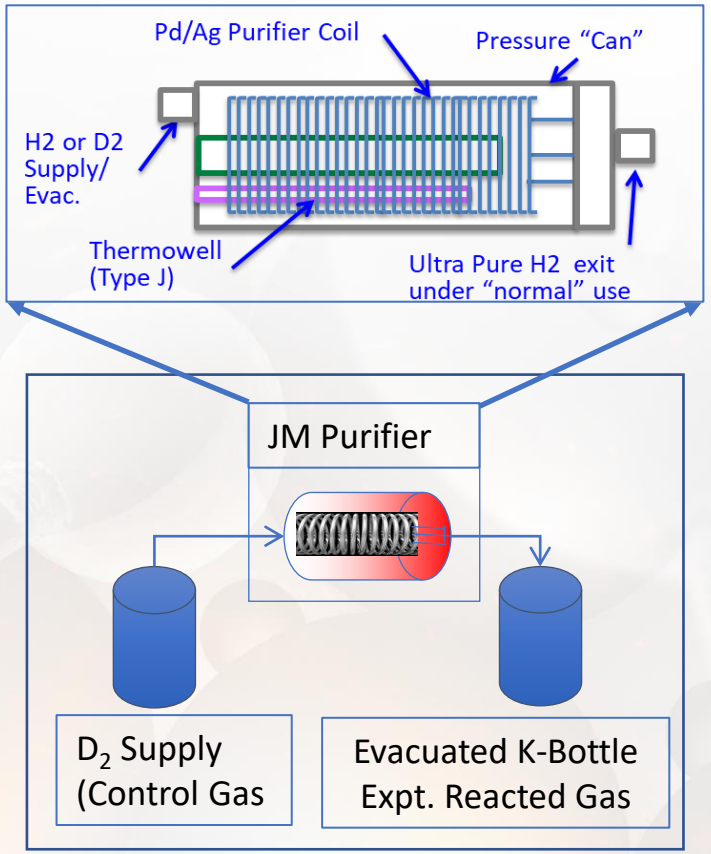

Repeat of temperature rise during D_2 gas unloading

- 1989: 17°C temp rise in 15 s
- 2009: 5°C temp rise
- 2012: 25 °C temp rise
- 2014: 25°C temp rise in 4 s
- 2018: 12 °C temp rise in 45 s

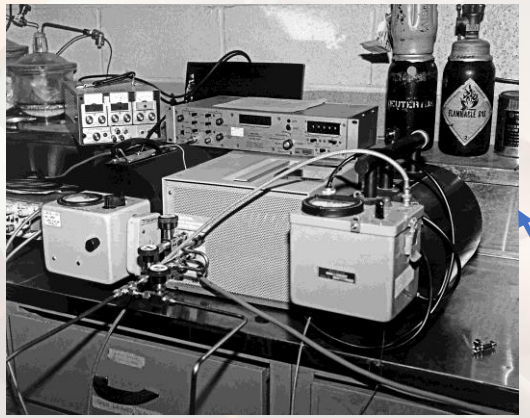

Photo of 1989 experimental setup showing the JM Purifier (center) with 2 SNOOPY neutron detectors (one on either side of the purifier).

[1]G. Fralick, et al, "Transmutations observed from pressure cycling palladium silver metals with deuterium gas", International Journal of Hydrogen Energy, vol. 45, no. 56, pp. 32320-32330, 2020.

[2]B. Liu, et al, "Nuclear transmutation on a thin Pd film in a gas-loading D/Pd system," J. of Condensed Matter Nuclear Science, 13, pp. 311–318, 2014.

J-M Gas Cycling Experiments: Bulk Analysis

National Aeronautics and Space Administration

- Inductively Coupled Plasma Atomic Emission Spectroscopy
  - Elemental bulk analysis of PdAg tubing
  - Elevated levels of Cr, Cu, Fe, Mn and Zn detected in exposed PdAg tubing

Element	**Pd25Ag Bulk Results**			**Units**
	Control/Unexposed	Exposed	Δ	
Ag	25.0	24.9	–0.1	wt%
Pd	75.0	75.1	+0.1	wt%
Al	30	30	0	ppm
Cr	**Not detected**	**2**	**+2**	**ppm**
Cu	**20**	**140**	**+120**	**ppm**
Fe	**20**	**40**	**+20**	**ppm**
Mg	1	1	0	ppm
Mn	**Not detected**	**0.5**	**+0.5**	**ppm**
Na	2	2	0	ppm
Pt	105	105	0	ppm
Si	40	30	–10	ppm
Zn	**Not detected**	**285**	**+285**	**ppm**

J-M Gas Cycling Experiments: Surface Analysis

National Aeronautics and Space Administration

- Scanning Electron Microscope/Energy Dispersive Spectroscopy (SEM/EDS)
  - Areas of Cu, Fe, Ti, Cr, Ca, Mn, Na, Si, Al and Zn detected
  - Showed areas of molten looking spots and craters

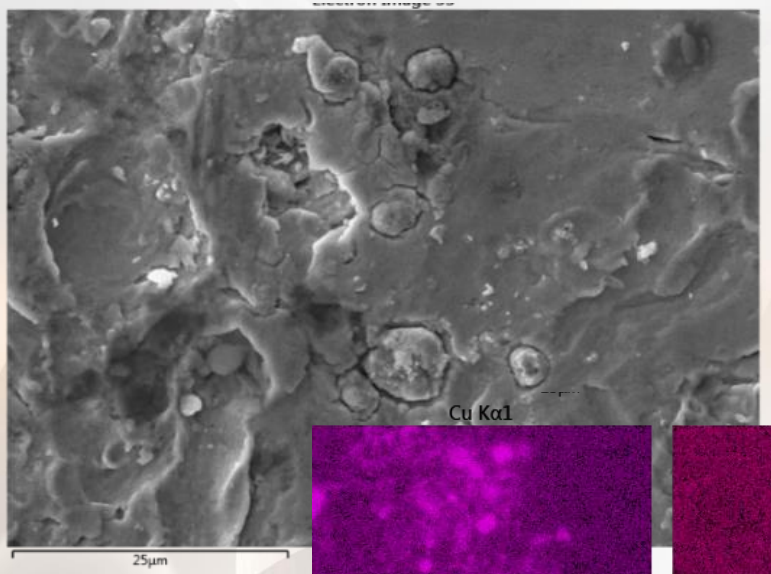

Pd melts at 1560 °C and Ag melts at 962 °C yet system heater was kept under 425 °C

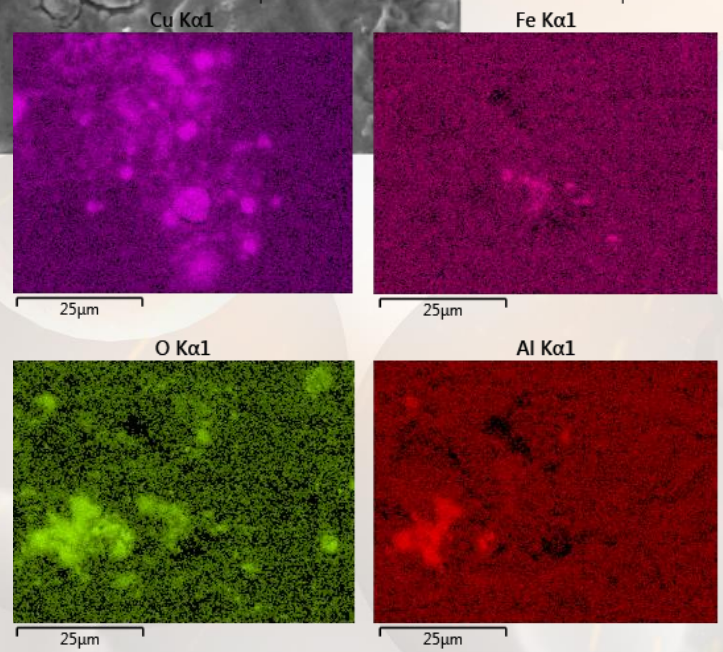

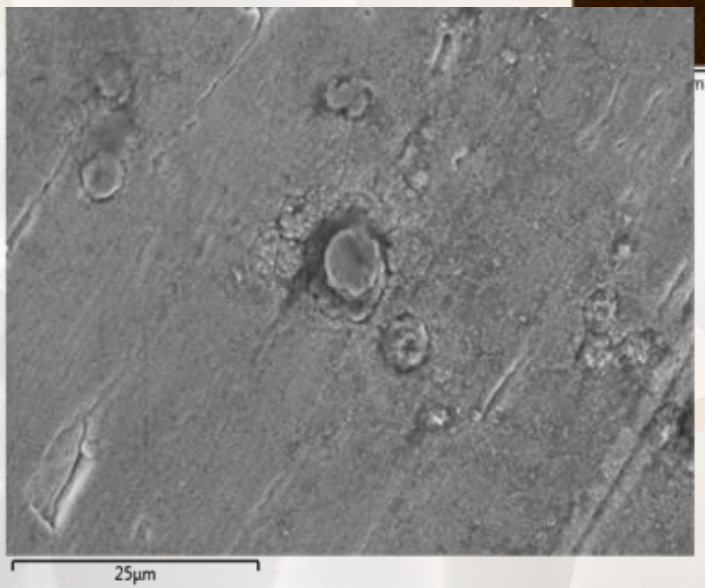

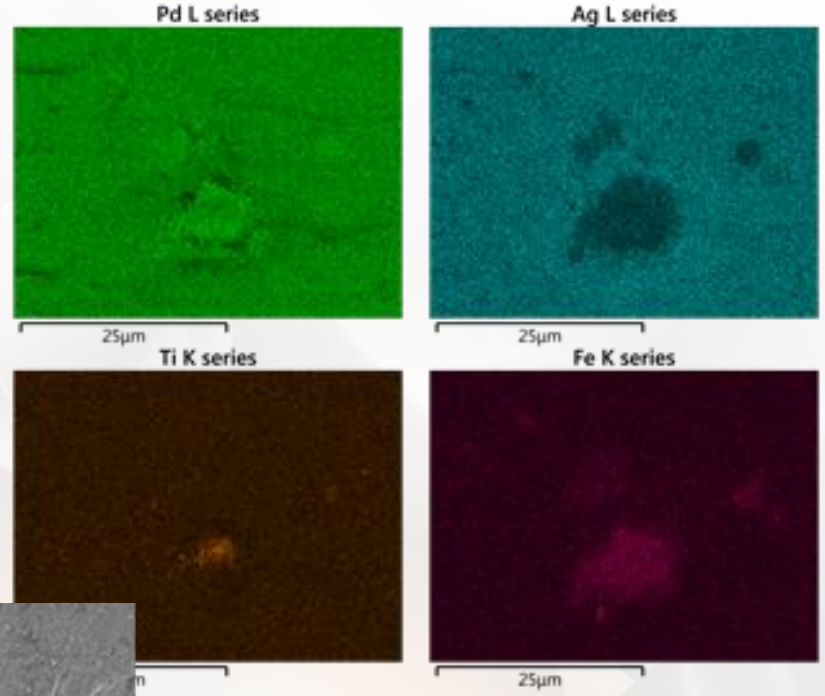

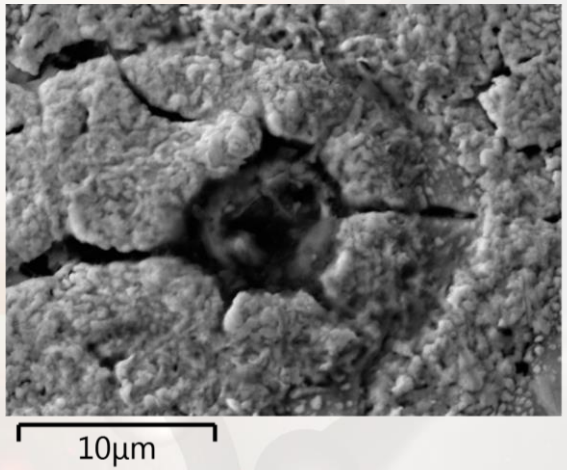

J-M Gas Cycling Experiments: Surface Analysis Comparison

National Aeronautics and Space Administration

Element	Line Type	Wt%	Wt% σ
Pd	L series	72.47	0.04
Ag	L series	26.31	0.03
O	K series	1.06	0.03
Si	K series	0.08	0.00
Fe	K series	0.04	0.01
Al	K series	0.04	0.01
Total:		100.00	

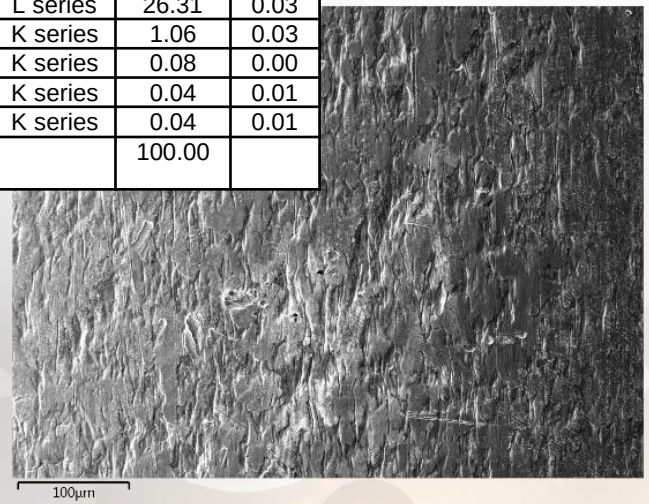

Element	Line Type	Wt%	Wt% σ
Pd	L series	62.95	0.14
Ag	L series	17.32	0.12
Zn	K series	11.20	0.07
O	K series	3.44	0.12
Cu	K series	3.10	0.04
Fe	K series	1.34	0.03
Ni	K series	0.53	0.03
Cr	K series	0.13	0.02
Total:		100.00	

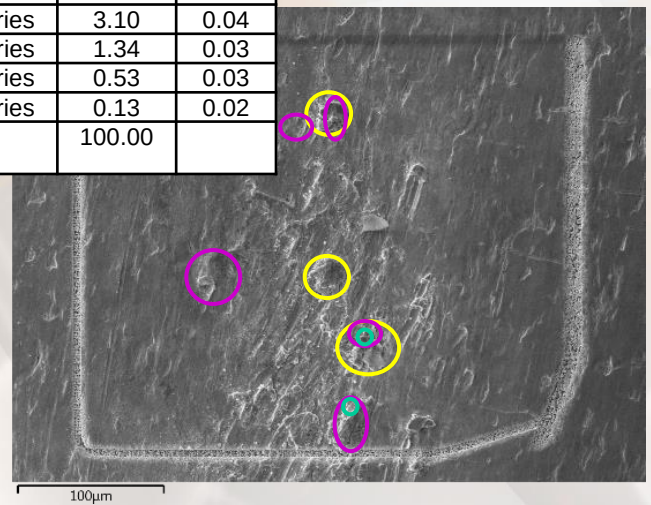

- Unexposed PdAg tube: mostly Pd, Ag with trace of Fe, Si, & Al.
- Exposed PdAg tube: Fe, Cr & Cu spots with overall spread of Zn
- Created a 'trench' with Ga ions to identify area for ToF-SIMS analysis

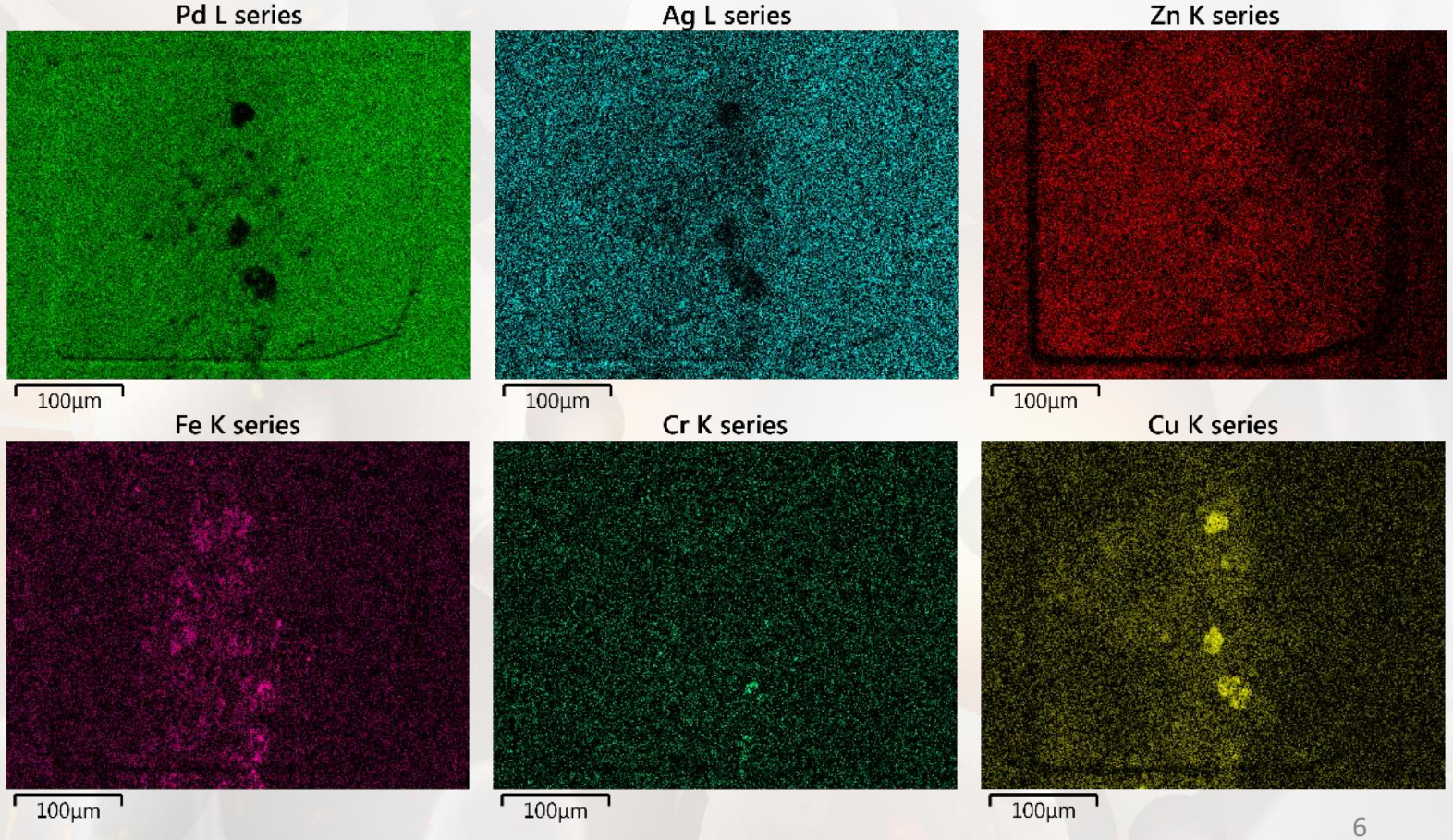

ToF SIM Spectroscopy: Isotopic Surface Analysis

National Aeronautics and Space Administration

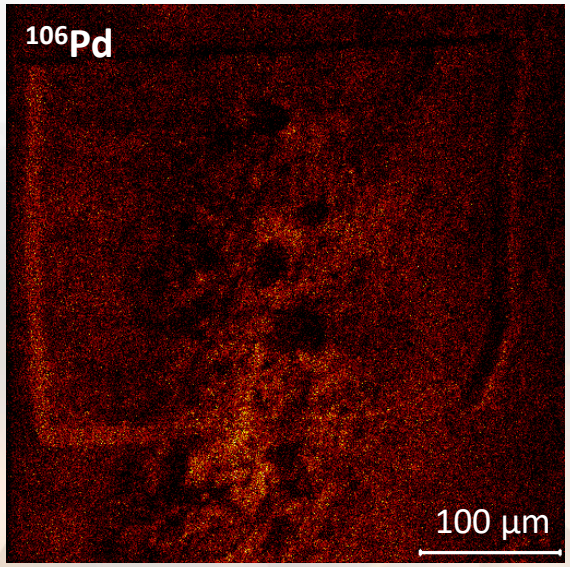

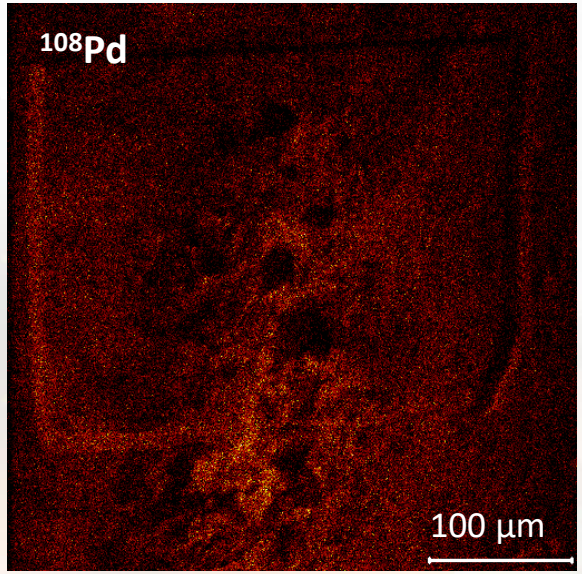

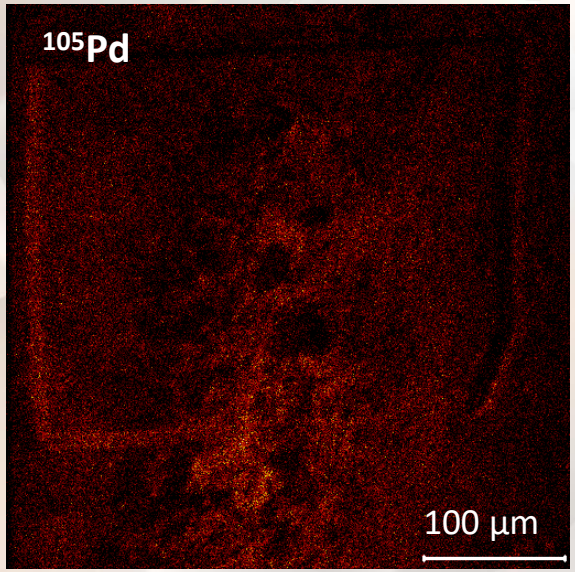

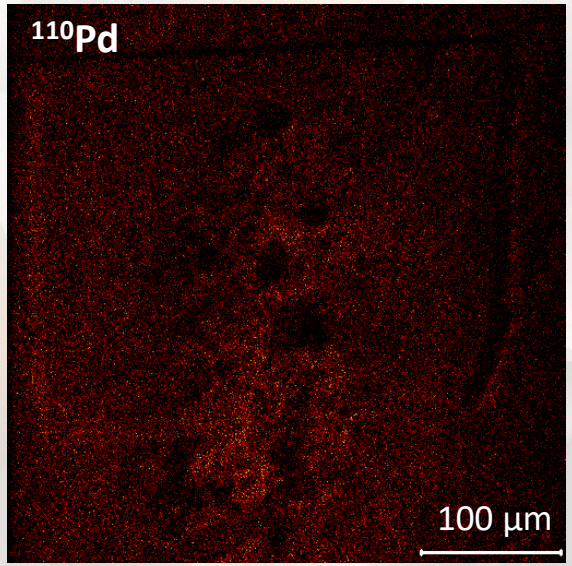

Isotopic distribution of Pd and Ag

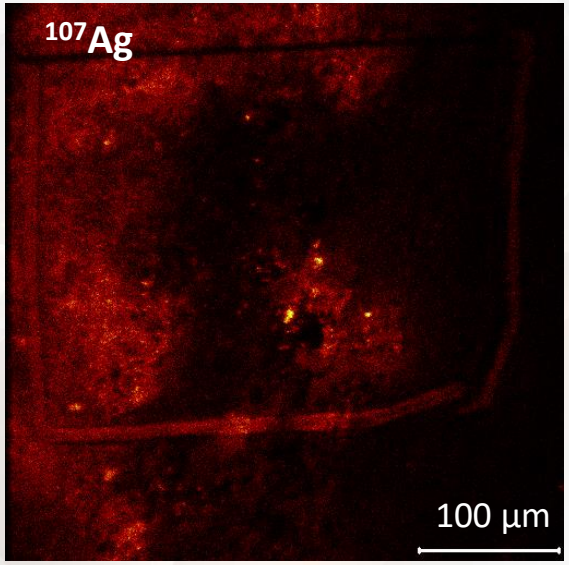

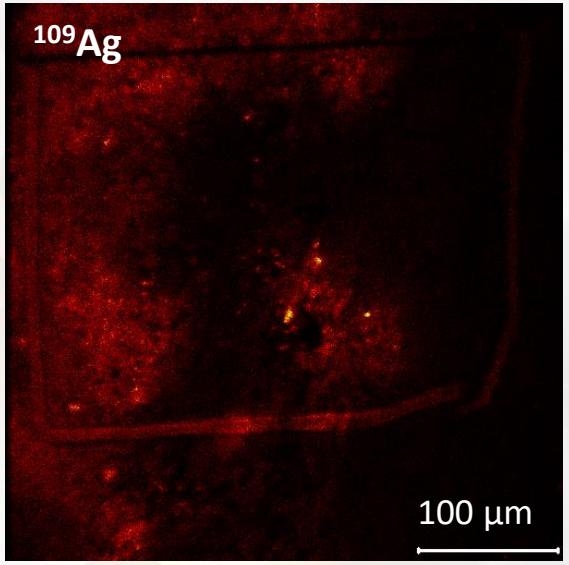

Note: TOF-SIMS is qualitative though very sensitive.

100 µm

ToF SIM Spectroscopy: Isotopic Surface Analysis

National Aeronautics and Space Administration

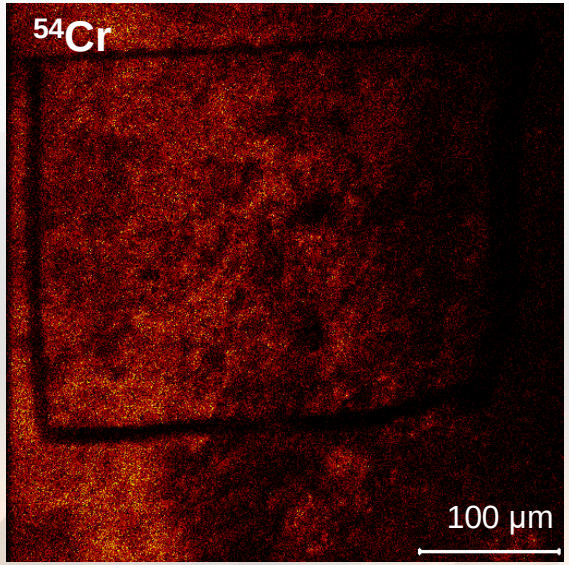

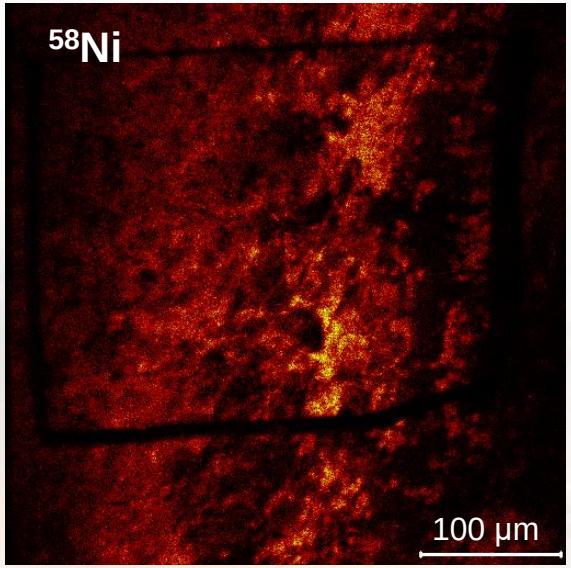

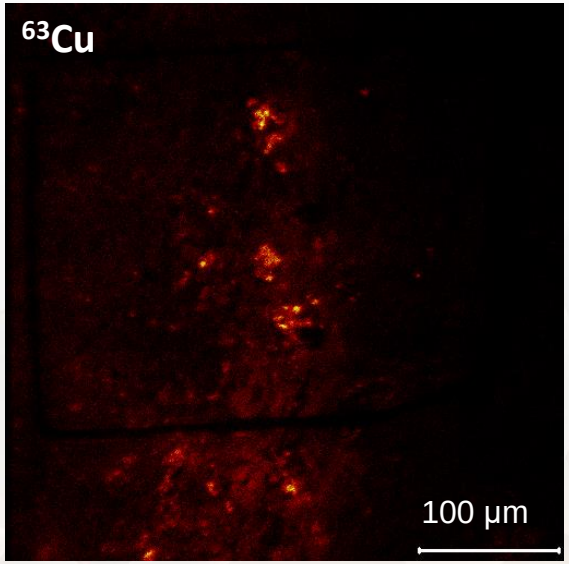

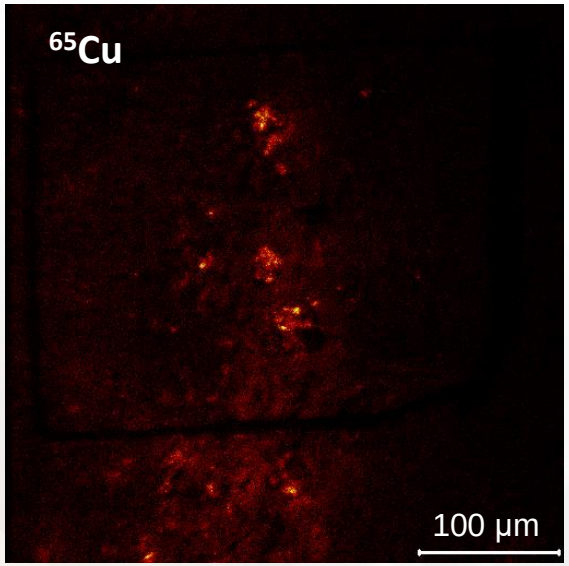

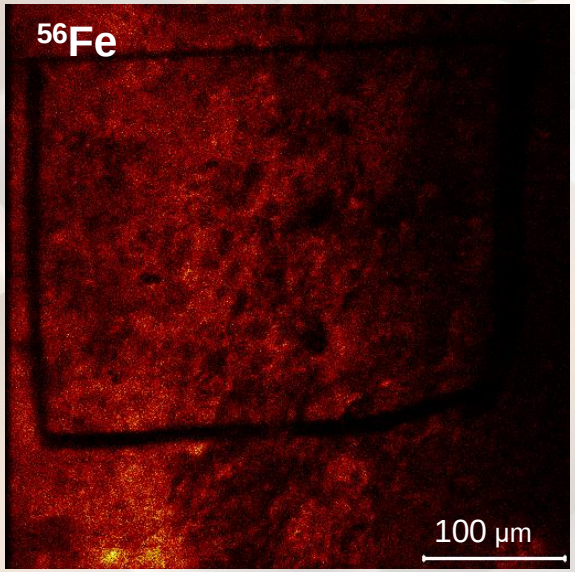

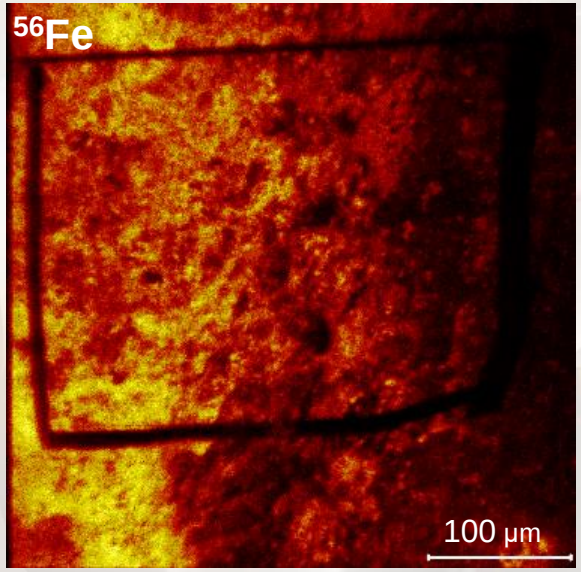

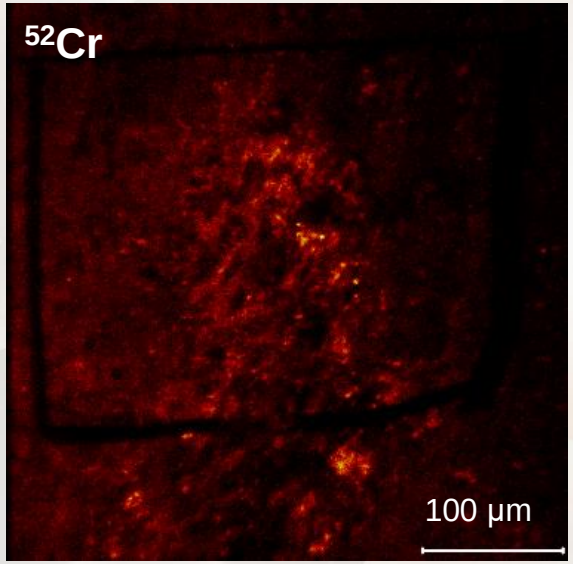

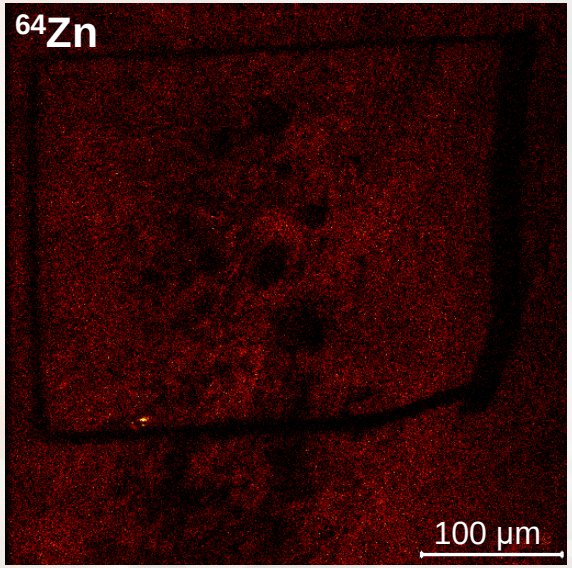

Transmutation Theory: Electron Screening

National Aeronautics and Space Administration

- Electron screening results in a *more transparent Coulomb Barrier*, *shifting the Gamow Factor,* as if deuterons were at far higher energies.
- This exponentially increases fusion rates.
- Laboratory astrophysics using accelerated deuteron beams across the Periodic Table show lattice and plasma screening provide up to 3+ keV screening.
- From LCF Theory development[3], a *higher probability of large angle scattering of screened charged particles* results on screened deuterons.

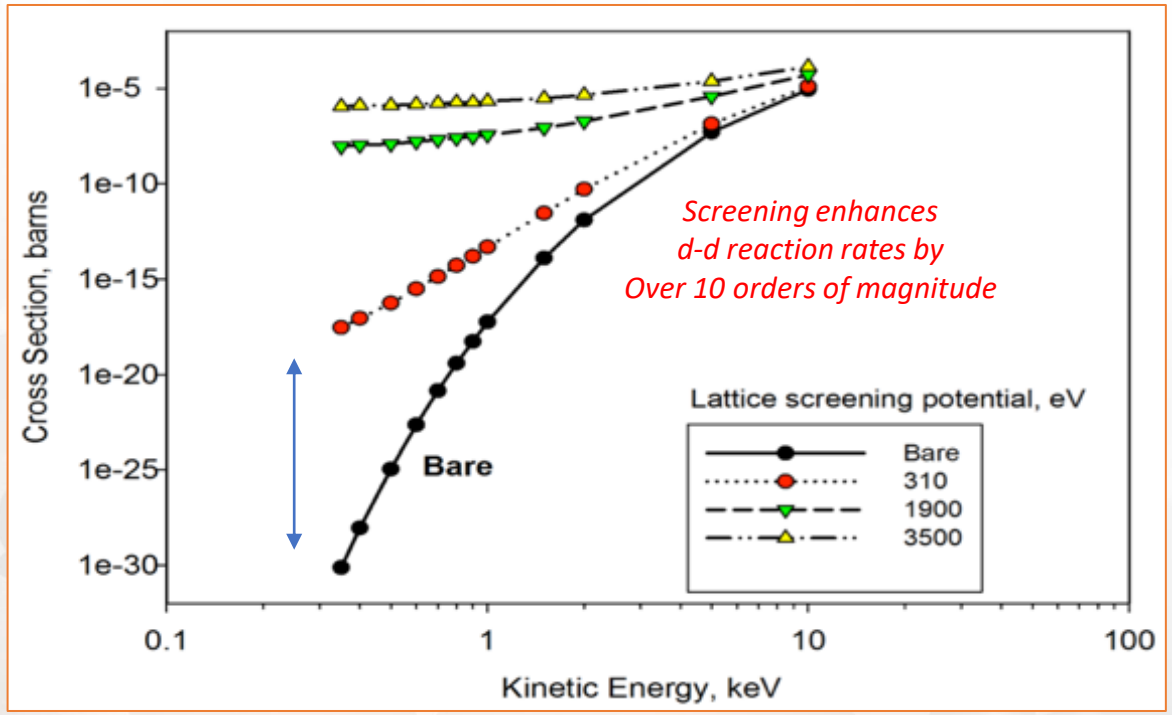

Electron Screened Enhanced Cross Sections

However, screening is only effective below 10 keV.

$$\sigma_{\text{bare}}(E) = \frac{S(E)}{E} \exp\left[-G(E)\right]$$

[3]V. Pines, et al, "Nuclear fusion reactions in deuterated materials," Phys Rev C, 101, 044609, 2020.

Transmutation Theory: Electron Screened d-Ag or d-Pd Fusion

- Dolan and Zuppero[1]
  - Heavy electrons and 3-body interactions
- Pines & Pines (NASA GRC work)
  - Electron screening theory (described in previous slide)
- Possible for deuteron to be completely 'consumed' by either Pd or Ag with enough electron screening to overcome the Coulomb barrier
- d-Pd and d-Ag reactions that follow conservation laws:
  - $^{106}Pd + {}^{2}D \rightarrow {}^{108}Ag^{*}$ (Q=10.83 MeV)
  - $^{108}Pd + {}^{2}D \rightarrow {}^{110}Ag^{*}$ (Q=11.08 MeV)
  - $^{105}Pd + {}^{2}D \rightarrow {}^{107m}Ag$ (Q=13.13 MeV)
  - $^{104}Pd + {}^{2}D \rightarrow {}^{106}Ag^{*}$ (Q=10.86 MeV)
  - $^{107}Ag + {}^{2}D \rightarrow {}^{109}Cd^{*}$ (Q=13.24 MeV)
  - $^{109}Ag + {}^{2}D \rightarrow {}^{111}Cd^{*}$ (Q=13.67 MeV)

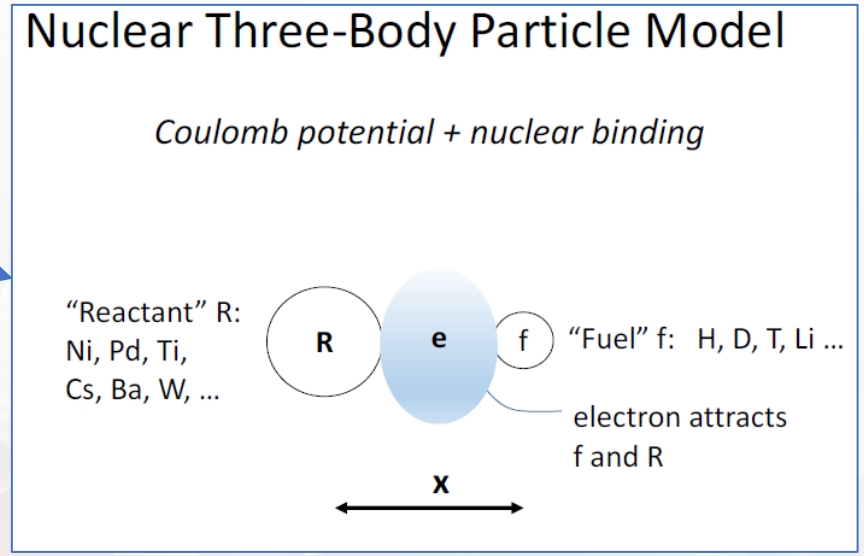

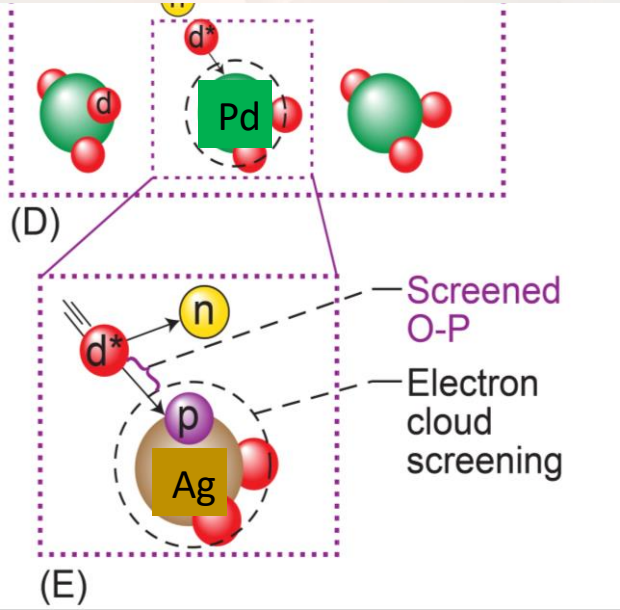

[1]https://www.lenr-canr.org/acrobat/DolanTJheavyelect.pdf

Transmutation Theory: Fissioning of the Resulting Unstable Isotopes

- Takahasi: Photofissioning of Pd[4]
  - Pairs such as Fe+Ca and Ti+Cr
  - Nuclear excitation by low-energy, high-flux photons
  - Electrolysis experiments
- Fissioning of fused d-Pd or d-Ag; unstable Ag or Cd
  - Many pairs are possible with one of the pairs undergoing beta decay often many times to a stable isotope
  - These isotope pairs have been observed on post-test PdAg alloy samples as well as others.
    - Fe+Ti; Mn+Cr; Fe+Cr

[4]A. Takahasi, M. Ohta, and T. Mizuno, "Production of stable isotopes by selective channel photofission of Pd," Jpn. J. Appl. Phys. 40, pp. 7031-7046, 2001.

Transmutation Theory: Fission Parameter

National Aeronautics and Space Administration

- Non-actinide palladium deuteride (Z=46) has a fission threshold[5] < 10 MeV despite expected 50 MeV fission barrier height
- The electrostatic Coulomb to strong force "fissility" relationship[6] (which was initially derived for characterizing spontaneous fission), $Z^2/A>17$, holds as low a Z as strontium ($^{84}Sr_{38}$, Z=38, $Z^2/A=17.2$)
- However, parameter was based upon the "liquid drop" nuclear model developed for actinides.
- Fissility relationship $Z^2/A>17$; for $^{105}Pd_{46}$ = 20.15 and for $^{107}Ag_{47}$ = 20.65, hence are both potentially fissile.

[5]R. Wisniewski, et al., "Deuteron Disintegration, Thermonuclear and Nuclear Fission Reactions Induced by γ Quanta in D-Saturated Palladium and Dense Deuterium Gas with Synthesis of New Structures", Journal of Surface Investigation. X-ray, Synchrotron and Neutron Techniques, 7 (2) (2013) 239–247.

[6]K.N. Mukhin, "Experimental Nuclear Physics: Volume I, Physics of Atomic Nucleus", Mir Publishers, (Moscow) (1987) 467. Translated from the 1983 Russian version.

Transmutation Theory: How Do We Fission Pd?

National Aeronautics and Space Administration

- Actinides: Traditional Fission
  - Thermal neutron fission for odd A nuclei (^{235}U, ^{239}Pu) and fast neutron fission for even and odd A nuclei (^{235}U, ^{239}Pu, ^{232}Th, ^{238}U)
- PdD system
  - Fission is possible via absorption of a nucleon
    - Neutron absorption result in release of ~8 MeV of binding energy is shared as KE amongst nucleons
    - O-P reaction: $^{a}M_z(D,p)n+^{a+1}M_z$; KE of p > 6MeV
  - Certain fusion reactions generate 14MeV neutrons and 15MeV protons
  - Pd fission barrier is near the top, requiring ~40-50 MeV to fission
  - However, ^{105}Pd has oblate nucleus with *Jp=5/2+*
  - Gamma excitation enables sub-threshold fission

Inert Gas as Insight to Pd Fission Paths
Neon or Krypton Unstable with too Many neutrons

National Aeronautics and
Space Administration

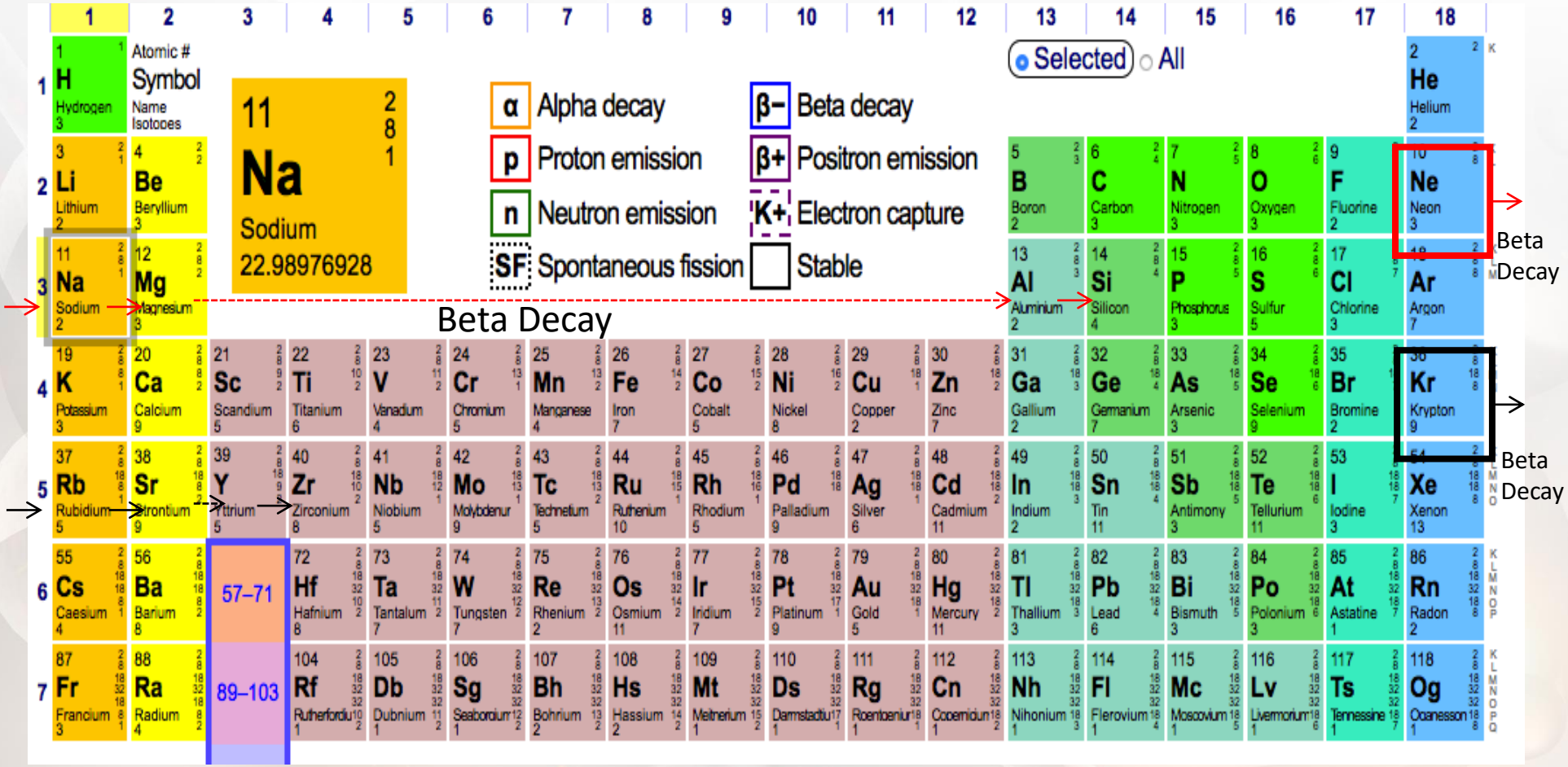

- Beta Decays are all milli-sec to at most hours with very few showing gamma radiation (nature hides her tracks)
- Materials: SEM/EDS saw Na, Mg, Al, Si, + Sr others in J-M Tube bundle;

Transmutation Theory: Fissioning of Unstable Isotope Ag

National Aeronautics and Space Administration

- ^{64}Zn and ^{44}Ca
  - $^{106}Pd + {}^{2}D \rightarrow {}^{108}Ag^{*} \rightarrow {}^{64}Zn + {}^{44}Cl$
  - ^{44}Cl beta decays to stable ^{44}Ca
- ^{65}Cu and ^{43}Ca
  - $^{106}Pd + {}^{2}D \rightarrow {}^{108}Ag^{*} \rightarrow {}^{65}Cu + {}^{43}Ar$
  - ^{43}Ar beta decays to stable ^{43}Ca
- ^{52}Cr and ^{58}Ni (observed in ToF-SIMS data)
  - $^{108}Pd + {}^{2}D \rightarrow {}^{110}Ag^{*} \rightarrow {}^{52}K + {}^{56}Ni$
  - ^{52}K beta decays to $^{52}Ca \rightarrow {}^{52}Sc \rightarrow {}^{52}Ti \rightarrow {}^{52}V$ and then to stable ^{52}Cr
- ^{52}Cr and ^{56}Fe (observed in ToF-SIMS data)
  - $^{106}Pd + {}^{2}D \rightarrow {}^{108}Ag^{*} \rightarrow {}^{52}Cr + {}^{56}V$
  - ^{56}V beta decays to stable ^{56}Fe

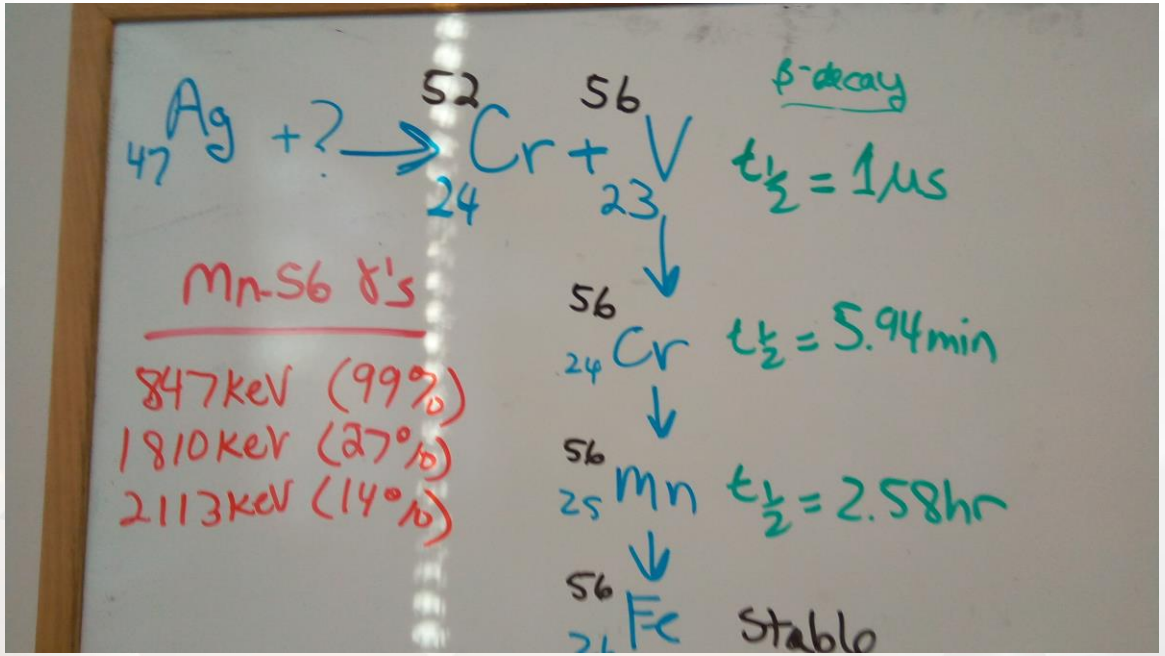

Transmutation Theory: Fissioning of Unstable Isotope Cd

National Aeronautics and Space Administration

- ^{49}Ti and ^{60}Fe
  - $^{107}Ag + {}^{2}D \rightarrow {}^{109}Cd^{*} \rightarrow {}^{60}Fe + {}^{49}Ti$
  - ^{60}Fe has a 2.62E6 year ½ life
- ^{54}Cr and ^{57}Fe (observed in ToF-SIMS data; 2 pathways possible)
  - $^{109}Ag + {}^{2}D \rightarrow {}^{111}Cd^{*} \rightarrow {}^{54}Cr + {}^{57}Cr$
  - ^{57}Cr beta decays (½ life of 21.1 s) to ^{57}Mn (½ life of 85 s) and then stable ^{57}Fe
  - $^{109}Ag + {}^{2}D \rightarrow {}^{111}Cd^{*} \rightarrow {}^{54}Ti + {}^{57}Fe$
  - ^{54}Ti beta decays (½ life of 2.1 s) to ^{54}V (½ life of 49 s) and then stable ^{54}Cr
- ^{53}Cr and ^{58}Fe (2 pathways possible)
  - $^{109}Ag + {}^{2}D \rightarrow {}^{111}Cd^{*} \rightarrow {}^{53}Cr + {}^{58}Cr$
  - ^{58}Cr beta decays (½ life of 7 s) to ^{58}Mn (½ life of 3 s) and then stable ^{58}Fe
  - $^{109}Ag + {}^{2}D \rightarrow {}^{111}Cd^{*} \rightarrow {}^{53}Ti + {}^{58}Fe$
  - ^{53}Ti beta decays (½ life of 33 s) to ^{53}V (½ life of 1.5 min) and then stable ^{53}Cr

Summary

- Transmutations observed with deuterium gas cycling of PdAg alloy with various material analysis techniques
- Electron screening greatly reduces Coulomb barrier facilitating deuteron/proton capture of Pd or Ag isotope
- Capture causes resulting isotope to be unstable
  - Unstable enough to cause fissioning?
  - Possibly another yet unknown vehicle assists with fissioning of the unstable isotope
- Many fission pair possibilities exist
- Additional experiments are needed to confirm the working fusion/fission theory

Backup

J-M Gas Cycling Experiments: Surface Analysis

National Aeronautics and Space Administration

- Scanning Electron Microscope/Energy Dispersive Spectroscopy (SEM/EDS)
  - Areas of Cu, Fe, Ti, Na, Si, Al and Zn detected
  - Showed areas of molten looking spots and craters

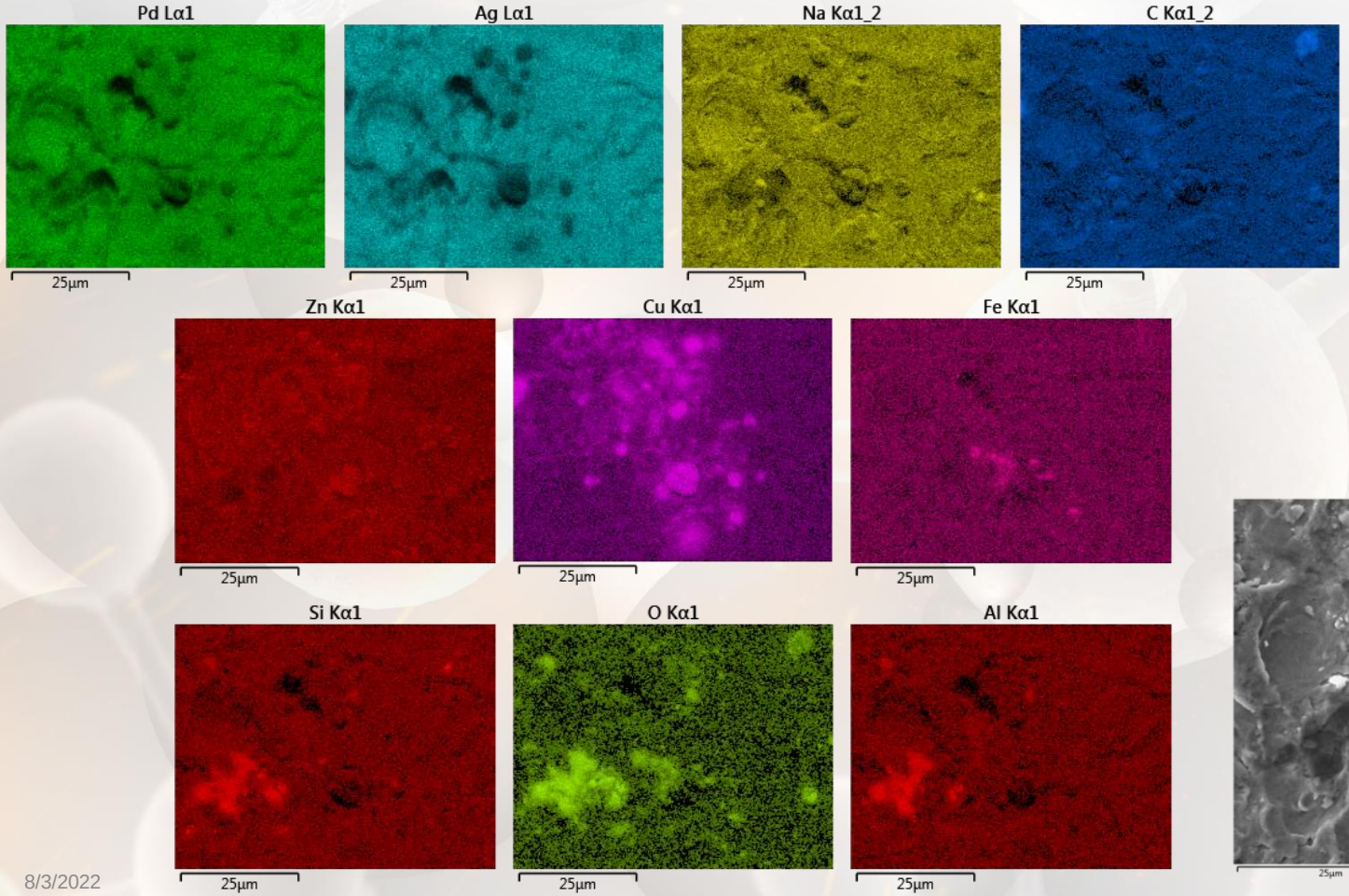

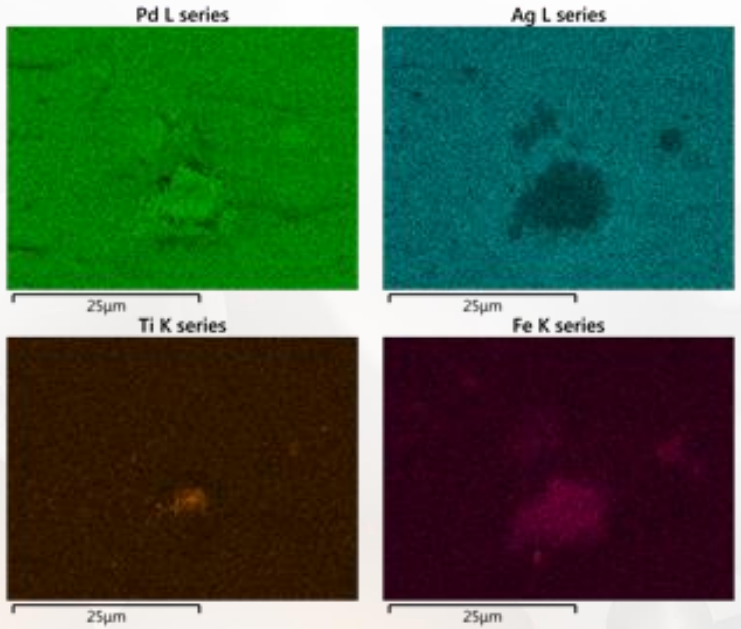

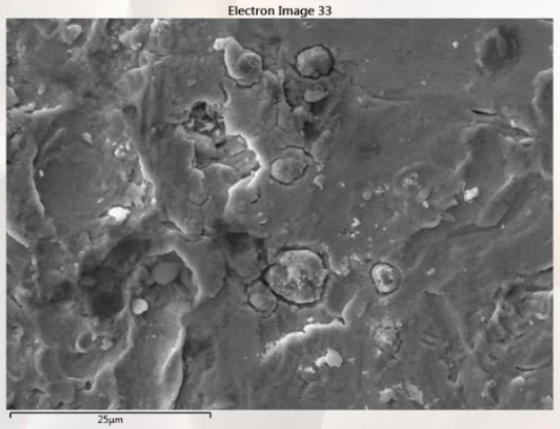

Pd melts at 1560 °C and Ag melts at 962 °C yet system heater was kept under 425 °C

J-M Gas Cycling Experiments: Surface Analysis

National Aeronautics and Space Administration

- SEM/EDS Results
  - Areas of Mn, Cr, Fe, and Ca detected
  - Molten-like crater with areas of Cr, Mn, and Ca in the center with Fe surrounding

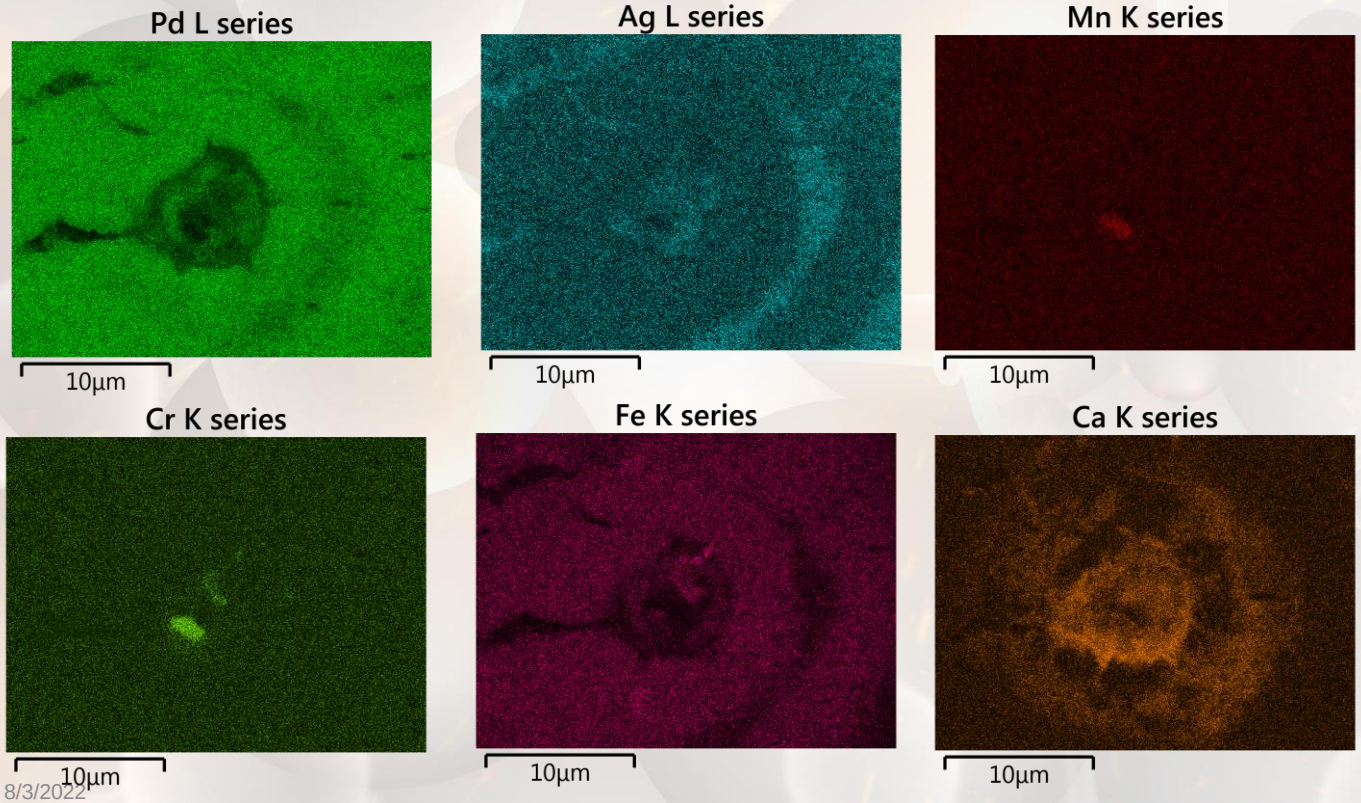

Electron Image 6

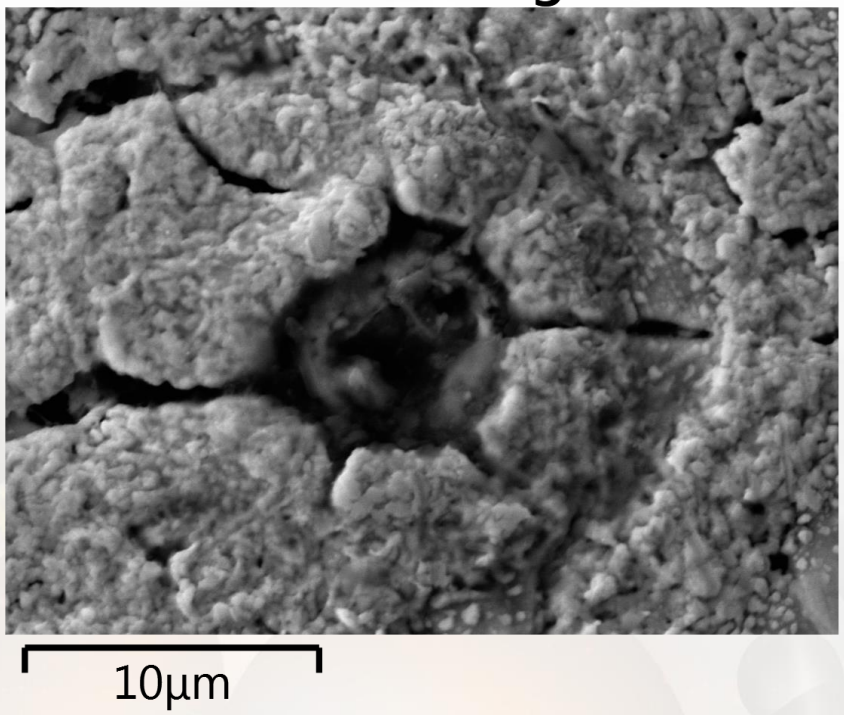

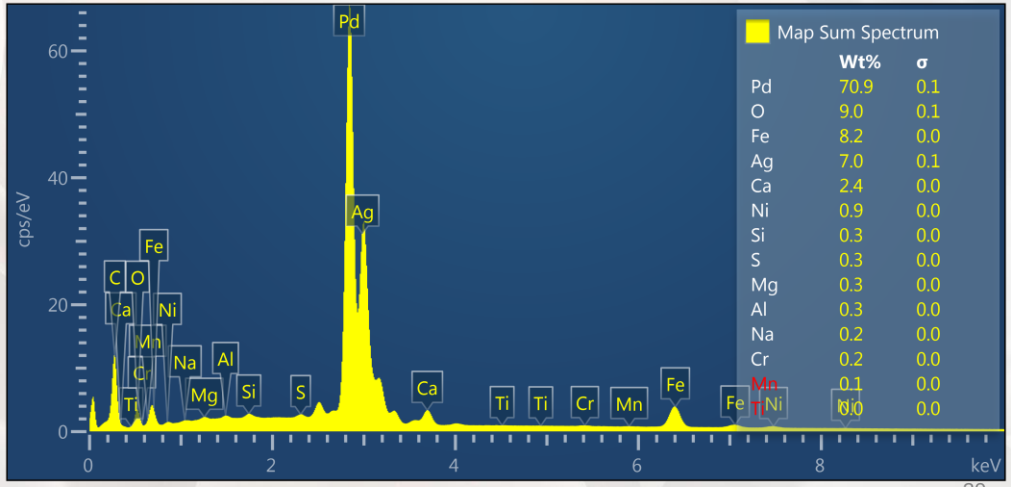

Additional area with transmutations (2018)

National Aeronautics and Space Administration

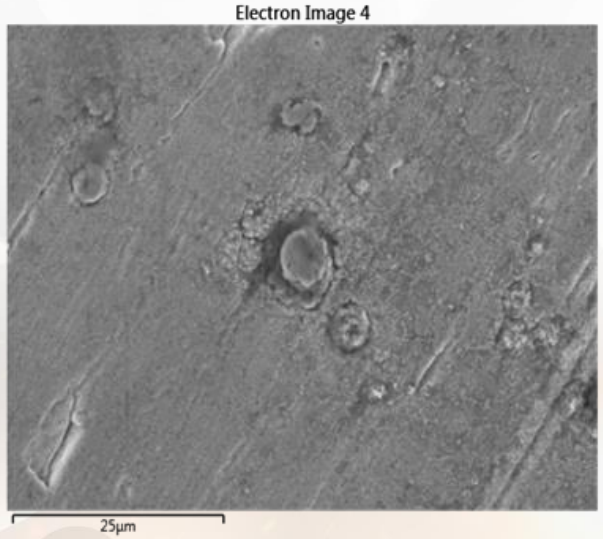

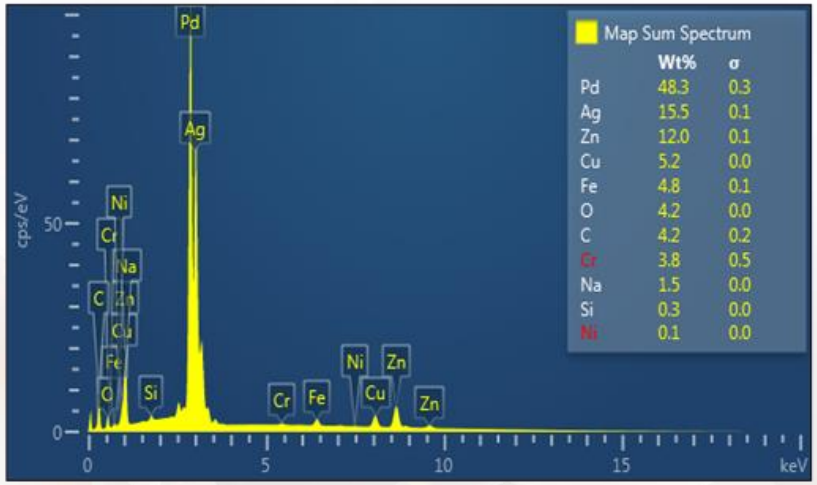

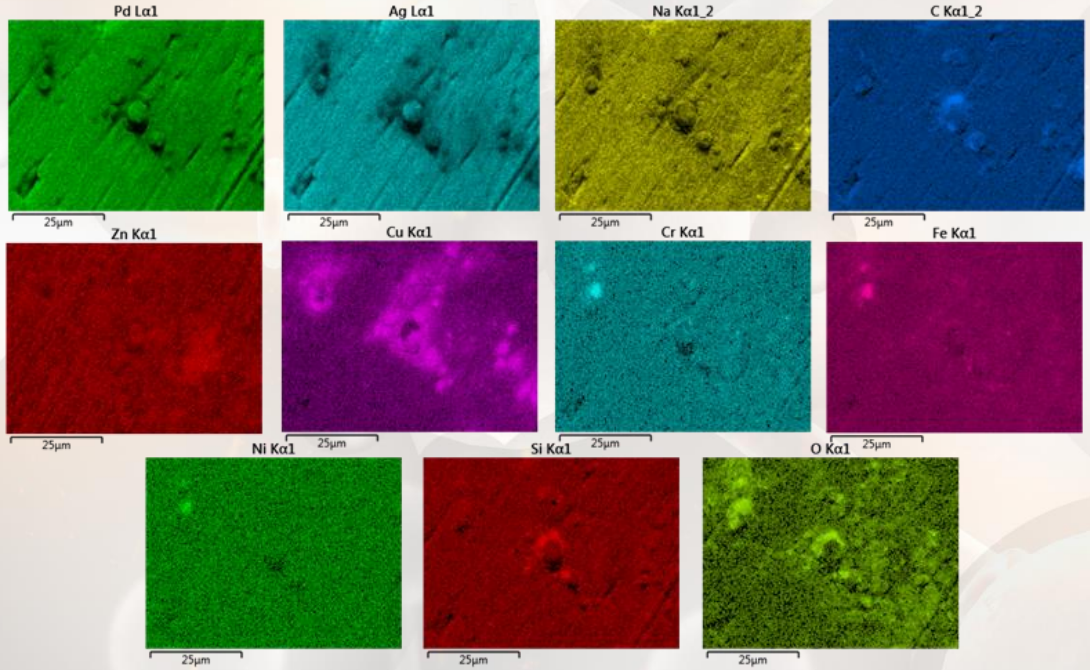

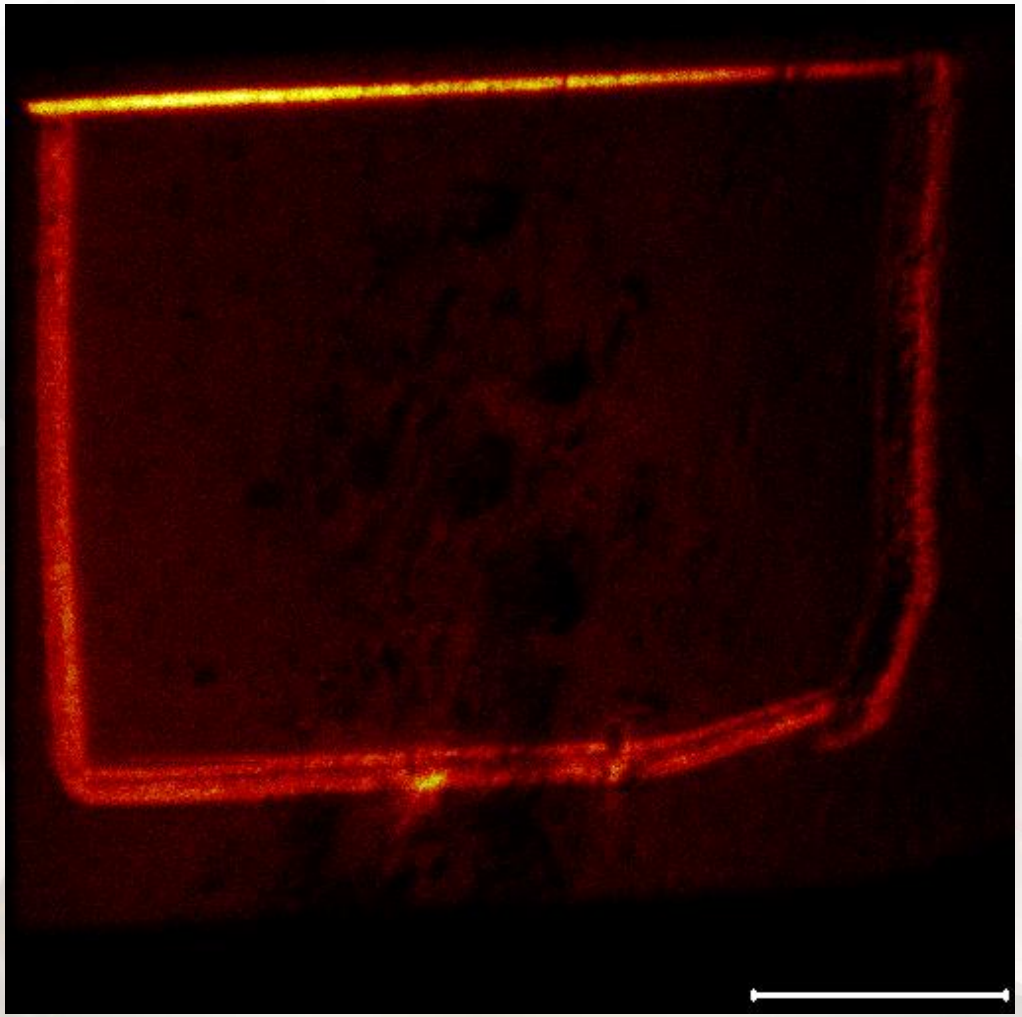

Ga - 68.91 (512x512)
Cts: 2519497; Max: 137; Scale: 100µm

ToF SIM Spectroscopy: Isotopic Surface Analysis

National Aeronautics and Space Administration